

PLAN SHOWING THE PROPOSED ADDITIONAL CONSTRUCTIONS OF AN ELEMENTARY SCHOOL BUILDING AT S.NO:146, WARD-C, BLOCK 4, NANGANALLUR VILLAGE, ALANDUR MUNICIPALITY, KANCHEEPURAM DIST. CHENNAI.
 SCALE 1:100 (1" = 8'-0")

Planning Permit No. C/24989/3/58
APPROVED
 SUBJECT TO THE CONDITIONS IN THIS OFFICE LETTER.
 No. C4/25901/57 - 4-58
 Date 28/11/58
 FOR MEMBERS SOCIETY CHENNAI METROPOLITAN DEVELOPMENT AUTHORITY CHENNAI-600 008.

Handwritten notes:
 Mapping plan for ER by R.P dt 28/1/58
 G. S. V. Kallan

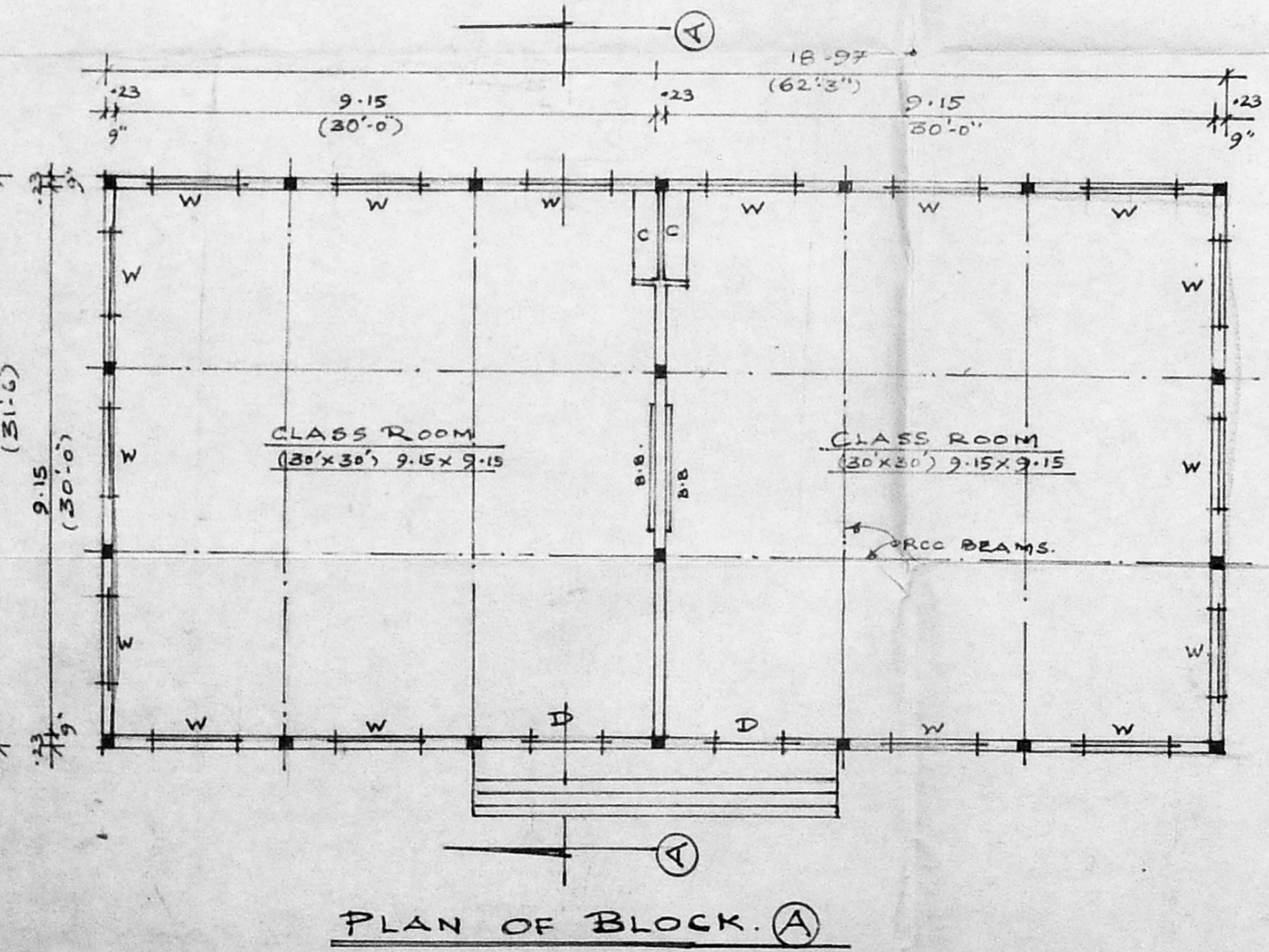
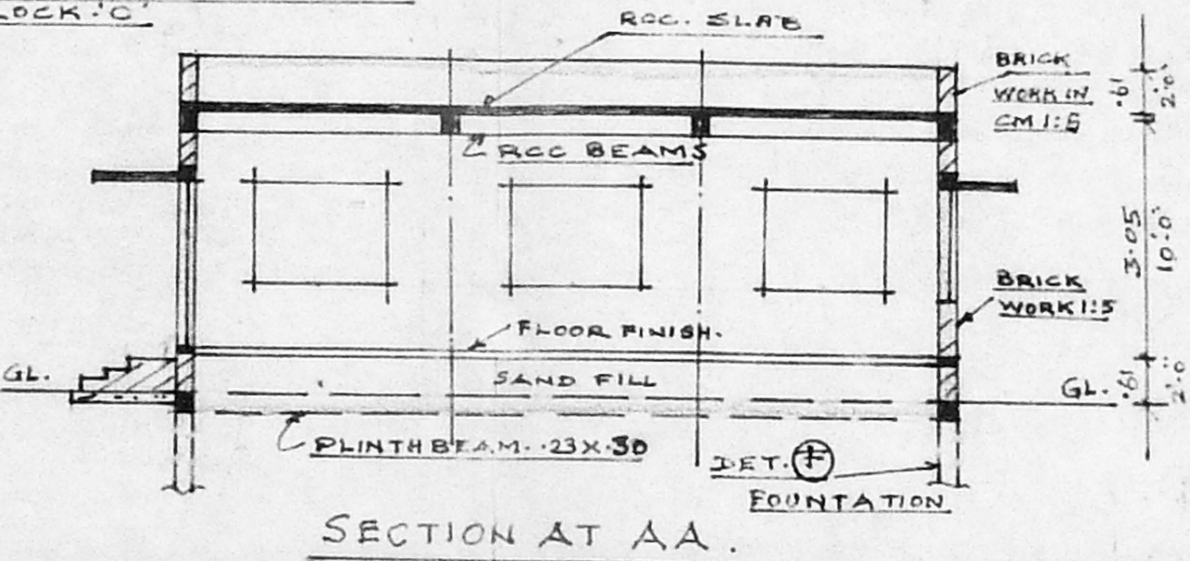
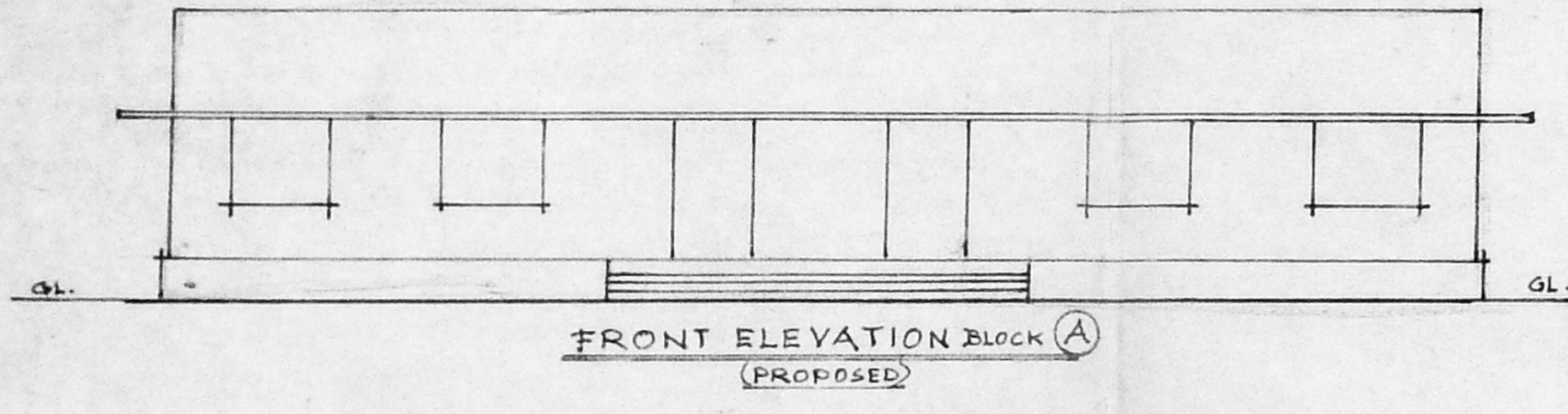
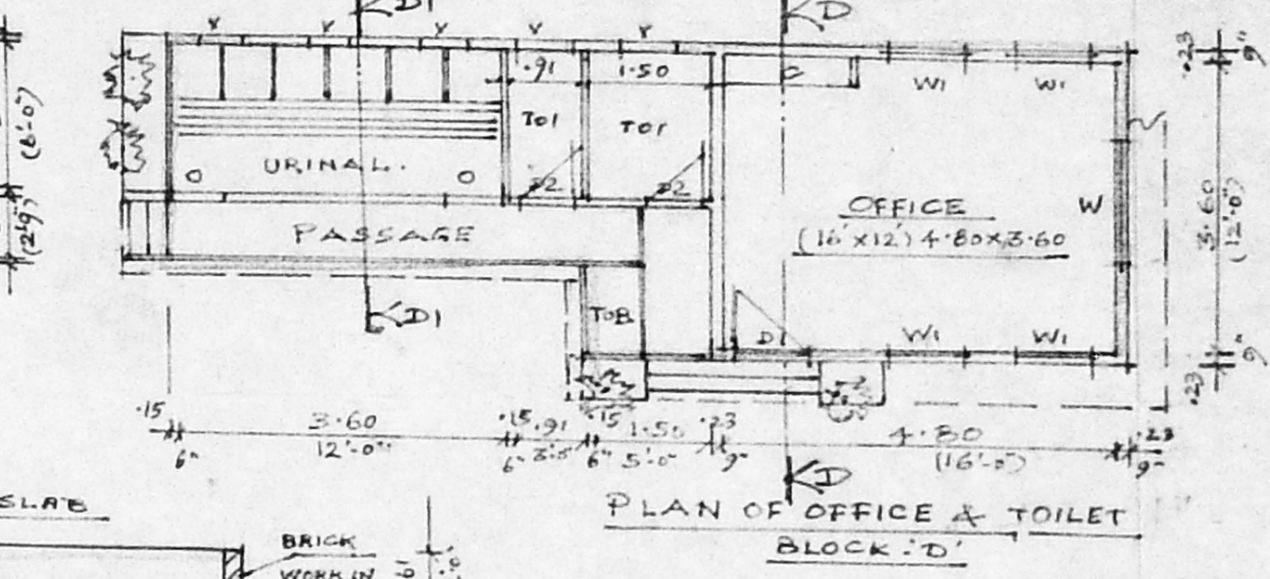
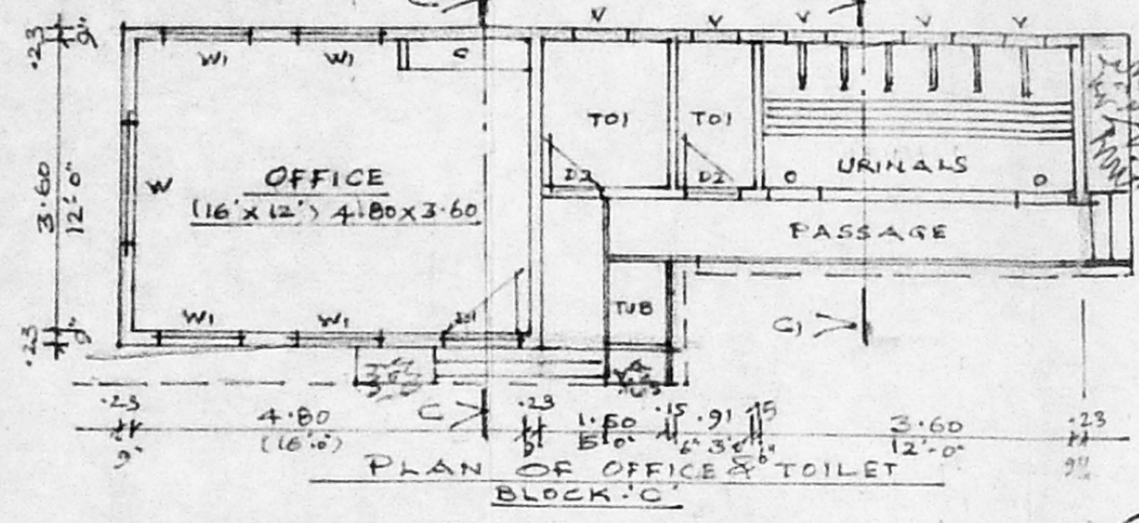
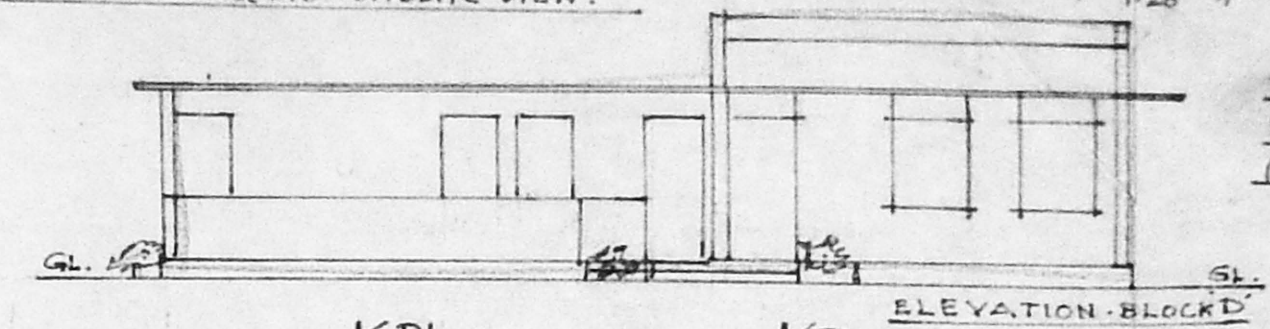
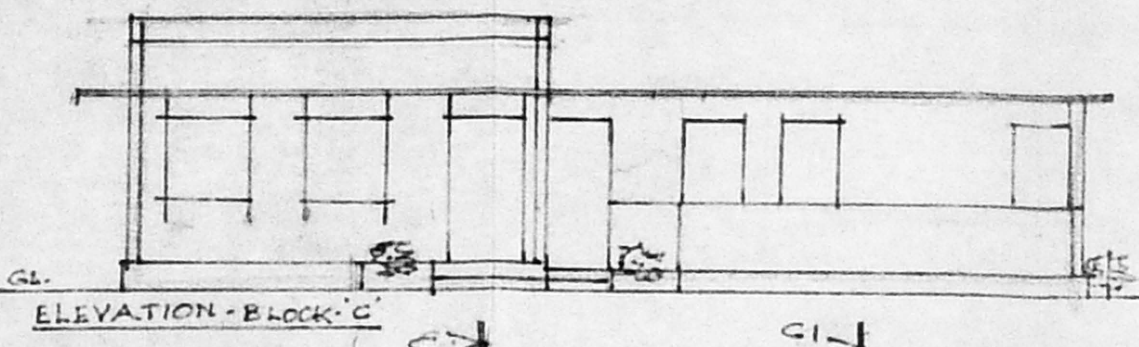
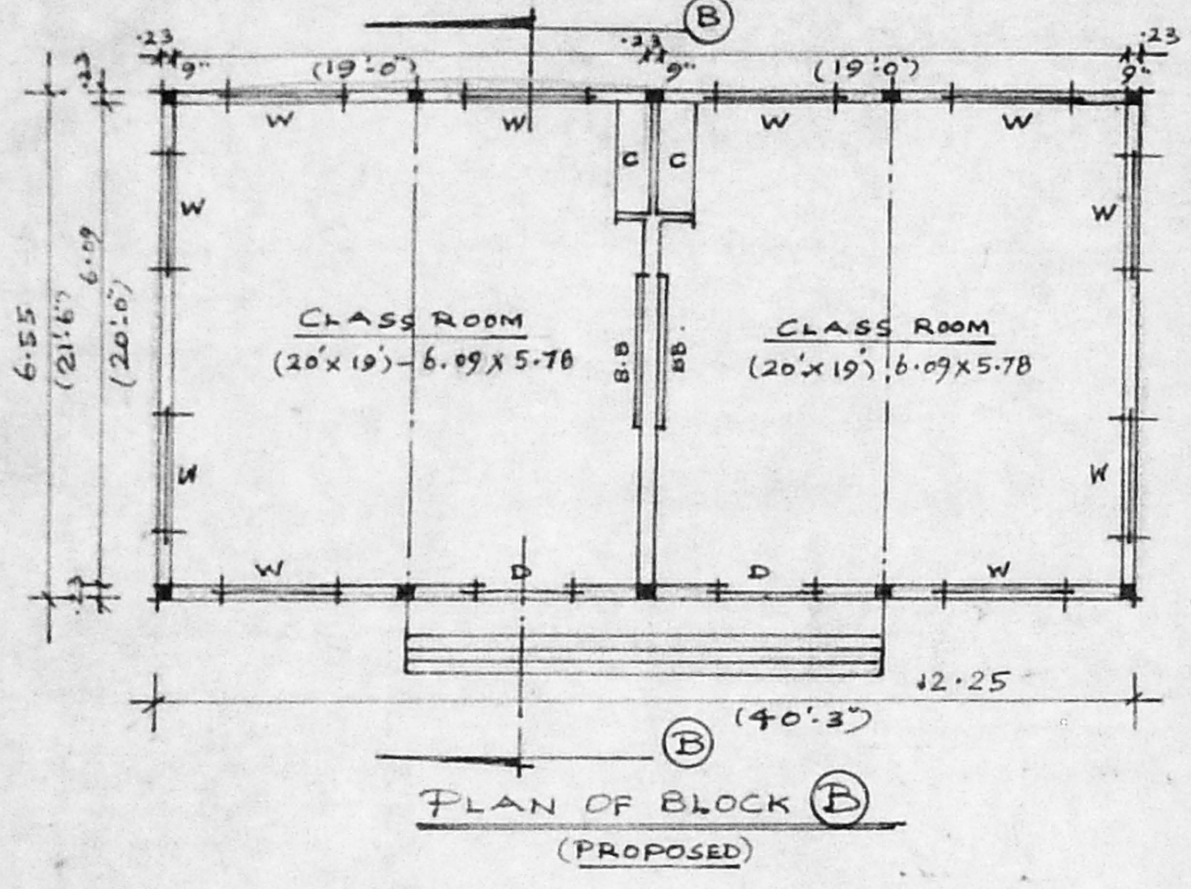
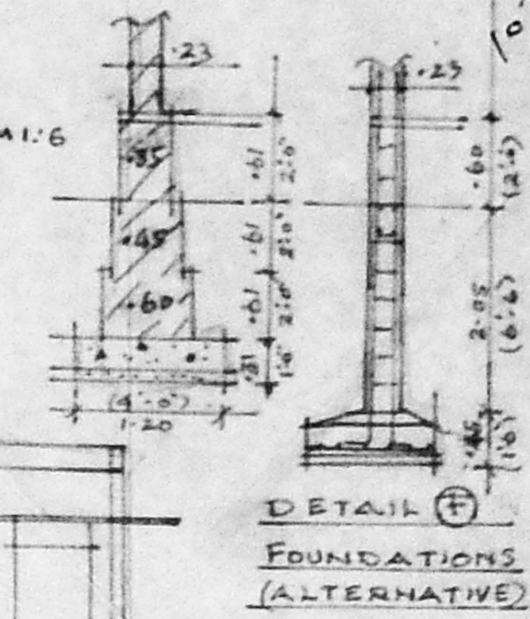
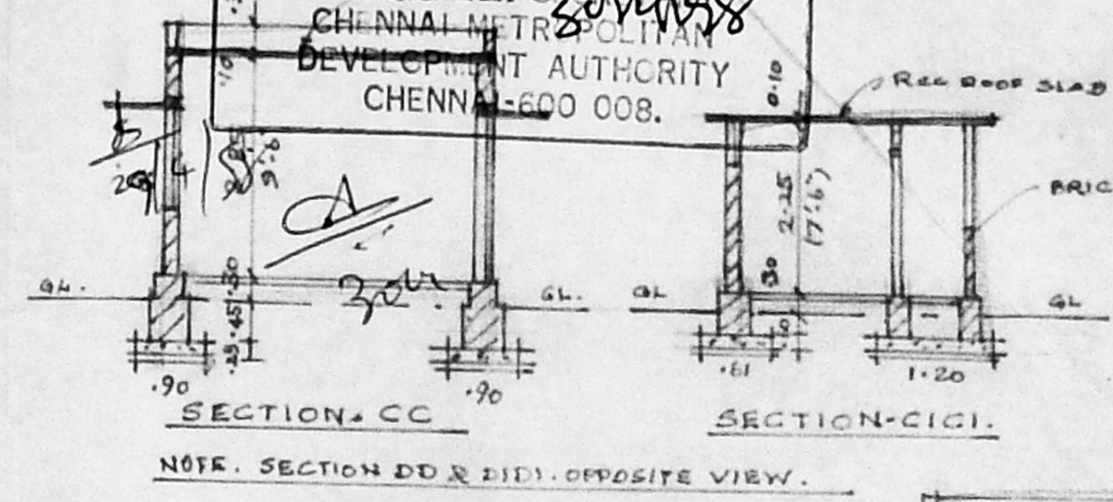
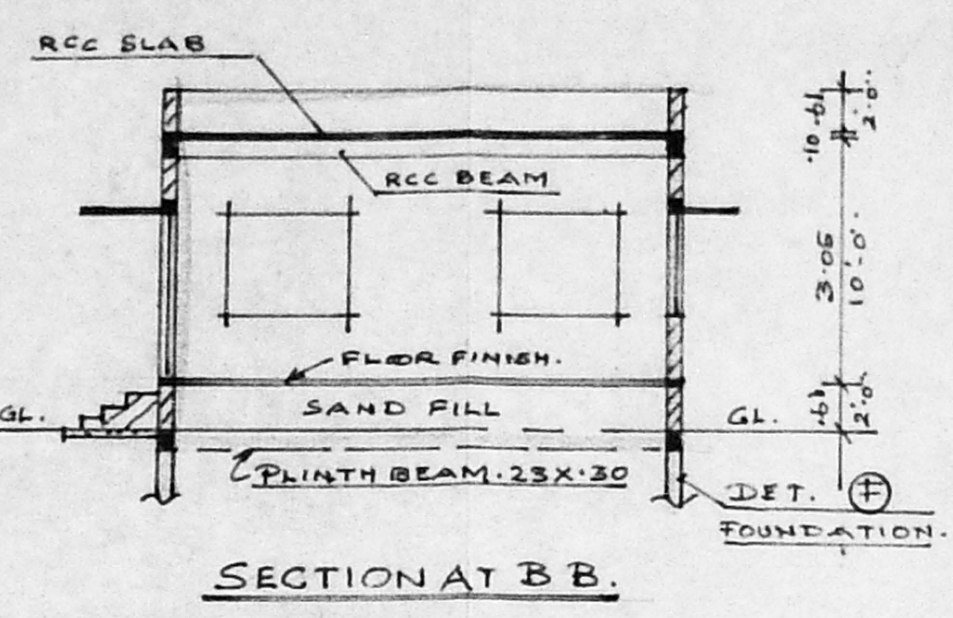
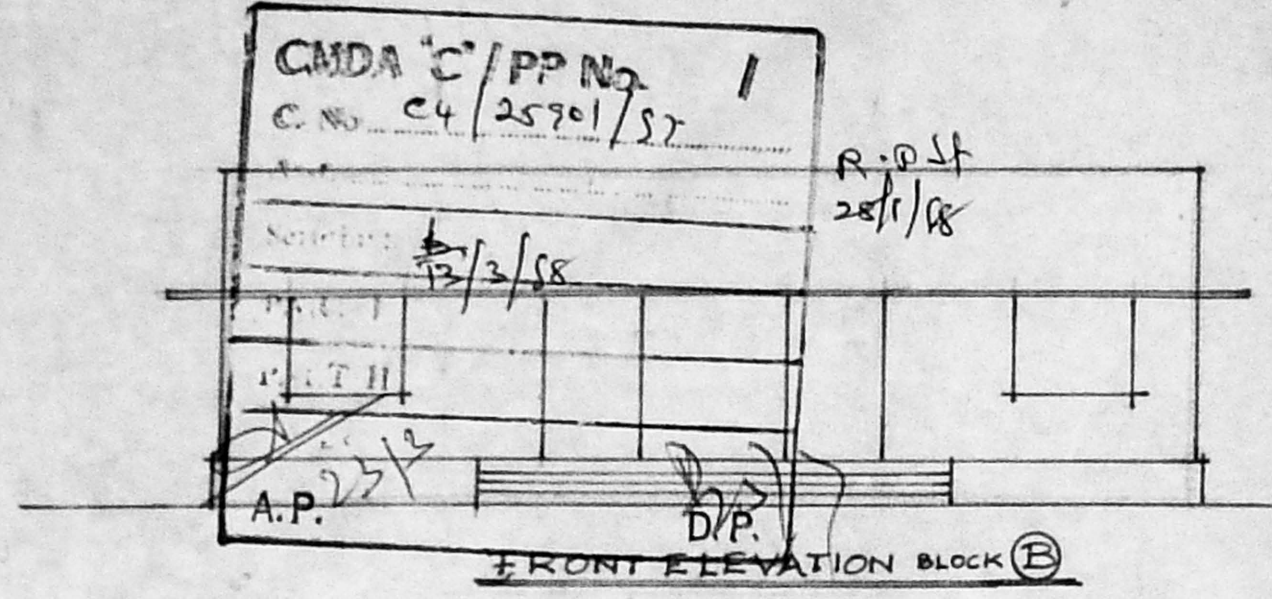

AREA DETAILS
 CLASS ROOM - BLOCK 'A' - 1960.88 S.FT
 CLASS ROOM - BLOCK 'B' - 865.37 S.FT
 OFFICE & TOILET BLOCK 'C' & 'D' 463 S.FT

Handwritten notes:
 52.2
 48.6
 102.8

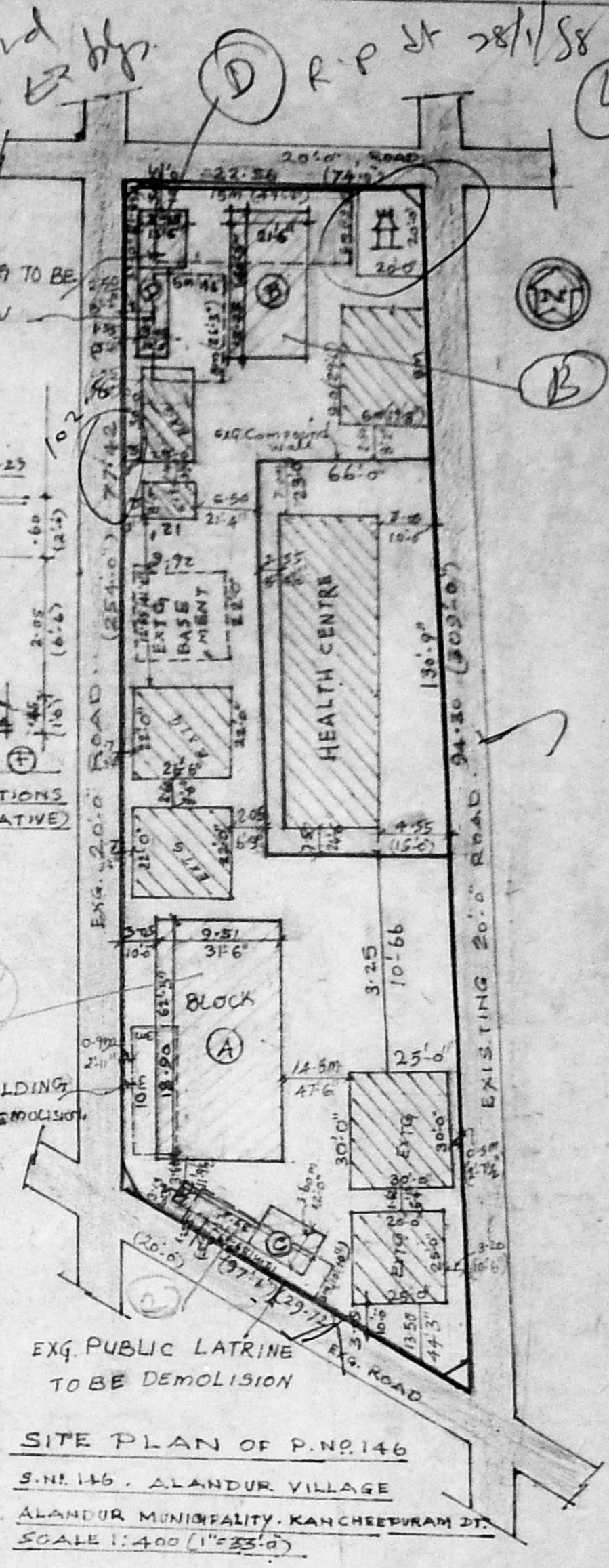

SCHEDULE OF JOINARIES.				AREA DETAILS.			
REF.	DESCRIPTIONS.	IN FEET	IN METER	NO.	DESCRIPTIONS	SQ. FEET	SQ. METERS.
D	MAIN DOORS.	4'-0" x 7'-0"	1.20 x 2.10	02	TOTAL PLOT AREA	35250.50	3276.40
D1	OFFICE - DOORS	3'-0" x 7'-0"	0.90 x 2.10	02	EXG. BUILDINGS AREA.	8480.00	788.68
D2	TOILET - DOORS.	2'-6" x 6'-0"	0.75 x 1.90	04	PROPOSED CLASS ROOMS	2826.25	262.66
W	WINDOWS.	5'-0" x 4'-6"	1.50 x 1.35	28	PROPOSED OFFICE & TOILETS.	926.00	86.00
W1	WINDOWS.	3'-0" x 4'-6"	0.90 x 1.35	08	PLOT COVERAGE	35%	
V	VENTILATORS.	2'-0" x 1'-6"	0.60 x 0.45	10	F.S.I.	0.35	
C	RCC CUB BOARDS.	4'-6" x 7'-0"	1.35 x 2.10	06			

LEGEND:
 PROPOSED SITE BOUNDARY. [Symbol]
 EXISTING BUILDINGS [Symbol]
 PROPOSED CONSTRUCTIONS. [Symbol]
 EXISTING ROADS. [Symbol]
 DEMOLITION [Symbol]
 BB: BLACK BOARD IN CLASS ROOM. [Symbol]
 ALL DIMENSIONS ARE IN METERS.

Town Planning Inspector
 MUNICIPAL OFFICE

A. V. V.
 TOWN PLANNING OFFICER,
 MUNICIPAL OFFICE,
 ALANDUR, MADRAS-16.

COMMISSIONER
 ALANDUR MUNICIPALITY